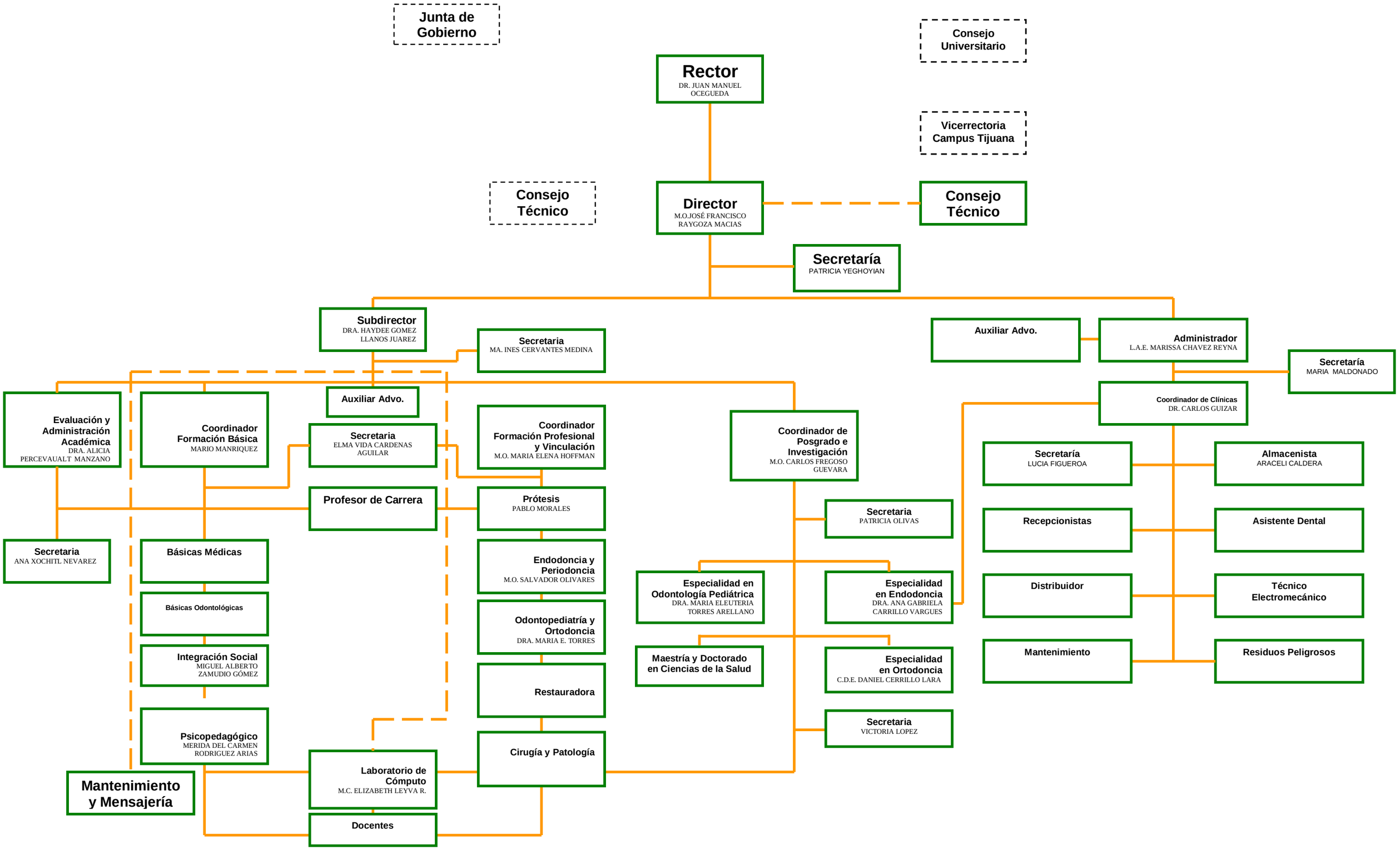FACULTAD DE ODONTOLOGÍA TIJUANA